Rocky Lake

Whiting, Maine

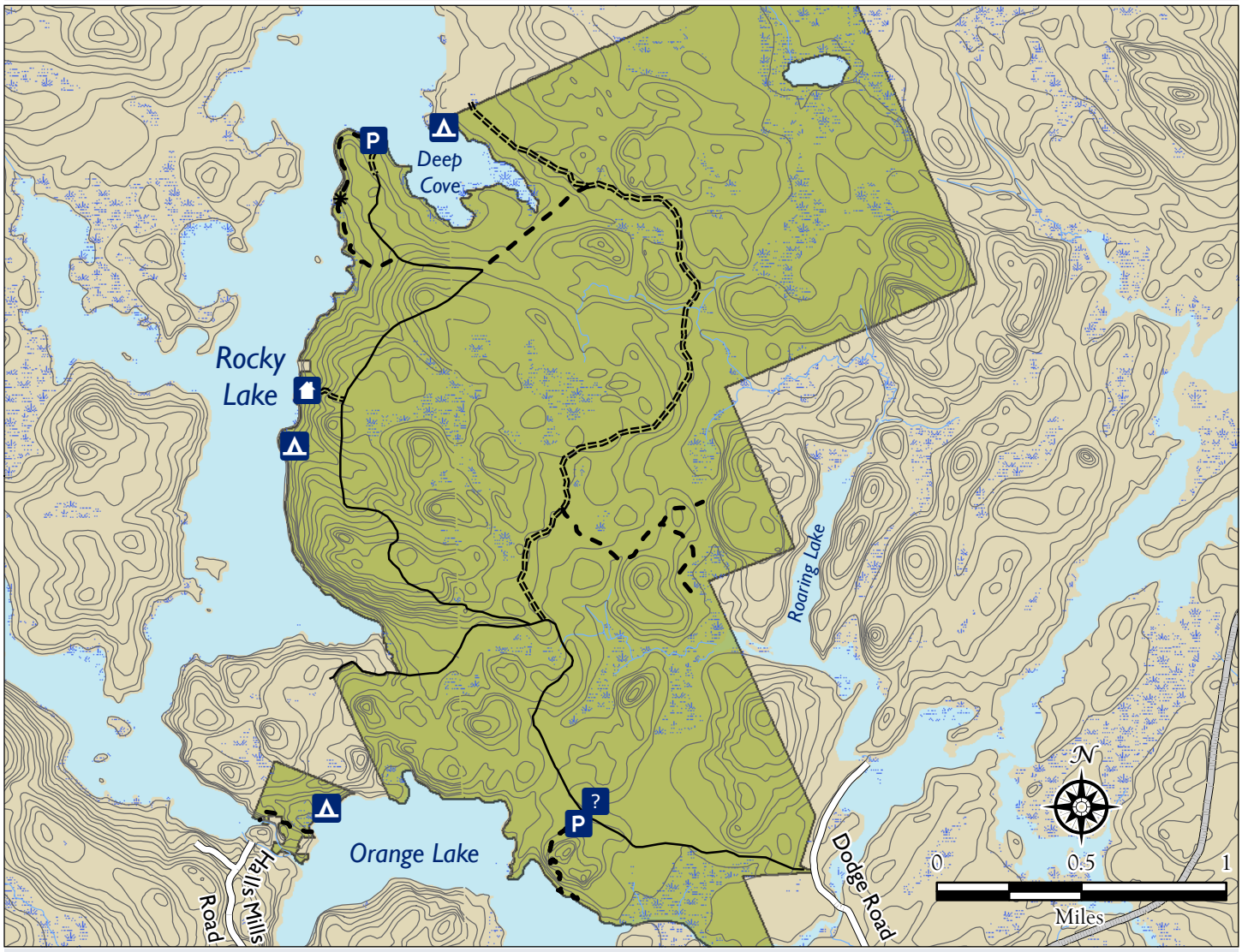

Preserve Guidelines

- Carry out all trash
  - Including pet waste
  - Including human waste and toilet paper, unless using privy
- Fires only at designated campsites, within fire ring
  - Leave tree limbs standing, dead or alive
  - Leave no fire unattended
  - Completely extinguish all fires
- Camp at established sites
  - Free registration at mcht.org/visit-a-preserve/campsites
  - First come, first served, two night maximum
  - Shallow privy provided, please follow signs
- Leave no trace
- Please respect the privacy of preserve neighbors

Legend

- Preserve
- Wetlands
- Major Roads
- Minor Roads
- Trails
- 20' Contours
- Bench
- Information Kiosk
- Parking
- Cabin
- Campsites

www.mcht.org

Maine Coast Heritage Trust